

Sculptured Wall Base

Coordinate your wallbase color and floor with five designer styles.

An architectural accent, creating the elegant effect of a milled wood base without the expensive installation. Easy Cleaning, Scuff and Scratch Resistant.

A clean, contemporary sleek design for today's hotels.



Kobe

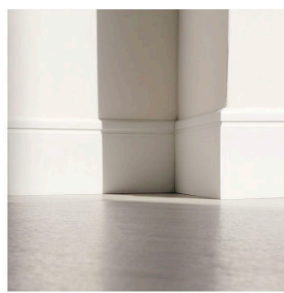

Brno

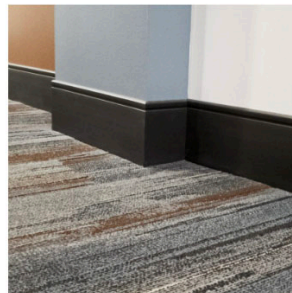

Alofi



Provo



León

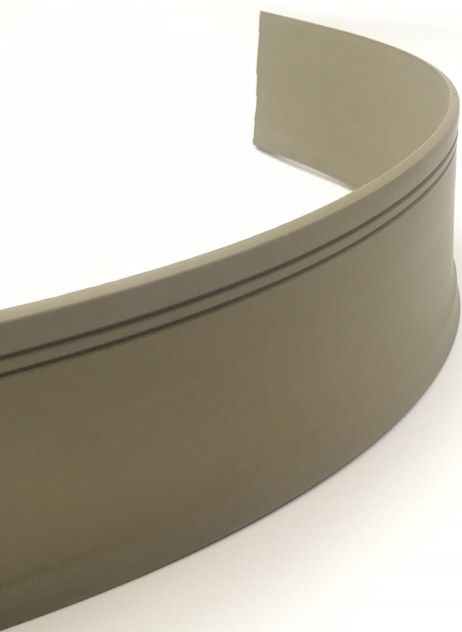

The Collection

Rubber Wall Base Profiles

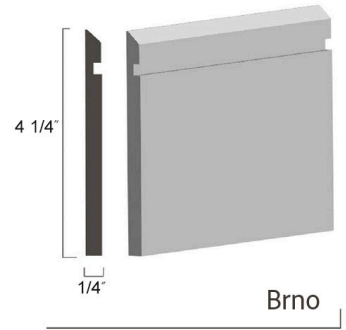
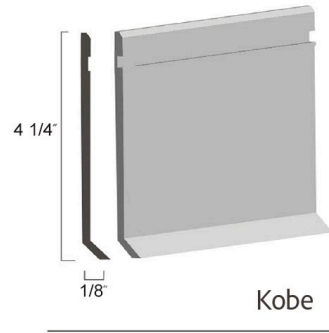

Kobe

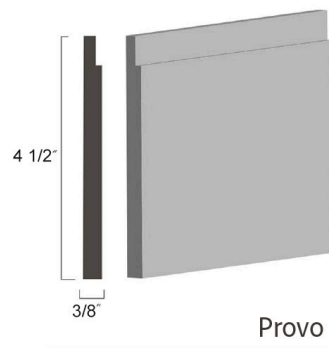

Provo

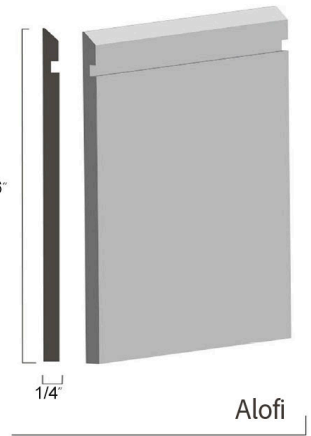

Alofi



Brno

- Matte Finish
- Scuff and Scratch Resistant
- 10% Recycled Content
- Easy Cleaning
- VOC Free & Meets CHP Standards
- Rolls/Sticks Available with 2.5" | 4" | 6" Heights

Meets Standards for CHPS & CA DHS Standard Practice
Low-Emitting Materials

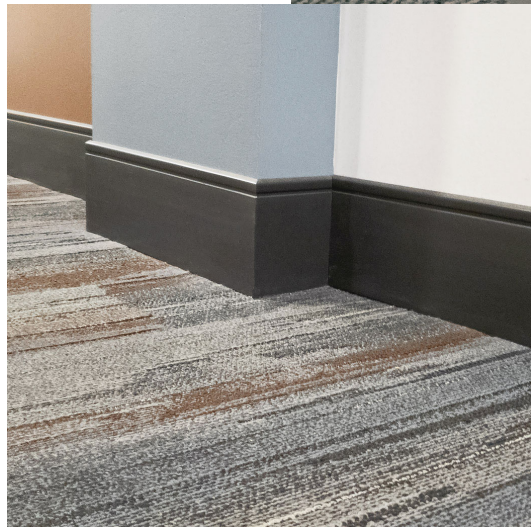

Alofi



León



Color Line

Choose from
100+
Colors



Running Line Colors

Neutrals

NA02	NA06	NA08	NA09	NA11	NA12	NA18	NA22	NA23	NA07
ND62	NA32	NA33	NA40	NA43	NA46	NA48	NA50	NA60	NA61
NA63	NA67	NA72	NA90	NA94	NA95	NA10	ND22	NA42	NA47
ND48	ND49								



*Custom Colors

Reds

D3	D4	D9*	D66	D77*	D78	D81
----	----	-----	-----	------	-----	-----

Blues

A07*	A20*	D14	D16	D19	D20	D20	D21	D41	D51
D54	D56	D57	D67	D71	D72				

Greens

A50*	D15	D23	D24*	D25	D27	D27	D28	D39	D40
D58	D59	D68	D69	D69	D73	D80	A67*	A20*	A52*

Oranges

D5	D10	D11	D42	D43	D64	D76
----	-----	-----	-----	-----	-----	-----

Pastels

A03*	A10*	A31*	A42	A47	D31	D33	D34	D35	D36
D44	D51	D53	D63	D74	D75				

* Minimum requirements
contact your sales representative

Spec Sheet

DOWNLOAD SPECS PDF

NORTEX RUBBER COVE BASE SPECIFICATIONS:

- Hardness: 85±5
- Gauge .125" + 0.15" (1/8" base)
- Dimensional stability ASTM F1861-01 No more than -0.007 inch (0.6%)
- Squareness: 90° ± .5°
- Resistance to heat aging: no fading or softening
- Recycled content: 10% standard, up to 85% upon request
- DOP free
- DEHP free (on the STATE OF CALIFORNIA list of chemicals "known to cause cancer or reproductive toxicity")
- May contribute to LEED CI and NC credit MR 4.1, MR 4.2, MR 5.1, MR 5.2
- May contribute to LEED MR 5.1 NC/CI Regional Materials: 20% manufactured regionally
- May contribute to LEED MR 4.2 Recycled Content: 20% (post-consumer + ½ postindustrial)
- ASTM E84-91A: Flame Spread: 50 (class b)
Smoke Density: <450
- **Sizes:** 1/8" Base: 2½" (63.5mm), 4" (101.6mm) & 6" (152.4mm) (6" is only available in rolls).
- **Packed:**
 - 1/8" base 120' per carton (36.576m)
 - *Brno Packed 72' LF Per ctn*
 - Kobe 120 lf per roll (Kobe only available in rolls).
 - *Provo, Alofi 48 lf per ctn (72" lengths)*
- **Lengths:**
 - 1/8" base: 4' (1.22m) lengths or 120' (35.576m) continuous rolls
 - Kobe 120 lf rolls.
- **Formats:** 1/8" base: cove base (top set) & no toe (carpet base)
- **Styles:** Smooth
- Manufactured in Dalton, Georgia 30722
- Matching rubber tile & Stairtread system available
- 2 ½", 4" & 6" outside & outside corners available. Corners not available in WoodWerks™
- Meets ASTM F1861 standard for cove base, rubber Type TS. Type2
- All terms & specifications are subject to change without notice.



1870 The Exchange . Suite 200 . Atlanta, GA 30339
+1 800.210.8332

